



## SAMPSON COUNTY 911 & ES FACILITIES

CLINTON,  
NORTH CAROLINA

CONSTRUCTION  
DOCUMENTS

### WALL SECTIONS

DATE	12.04.2020	
PROJECT NO	20003	
REVISIONS		
NUM.	DATE	DESCRIPTION:
REV1	12/17/20	REVISION 01

THIS DRAWING IS THE PROPERTY OF ADW ARCHITECTS, P.A. AND SHALL NOT BE REPRODUCED OR COPIED IN WHOLE OR IN PART. IT SHALL NOT BE USED ON ANY OTHER PROJECT OR GIVEN TO ANY OTHER COMPANY OR AGENCY WITHOUT THE CONSENT OF ADW ARCHITECTS, P.A.

12-17-20  
SEAL

ADW ARCHITECTS, P.A.  
50223  
NORTH CAROLINA

SHEET NUMBER

A411

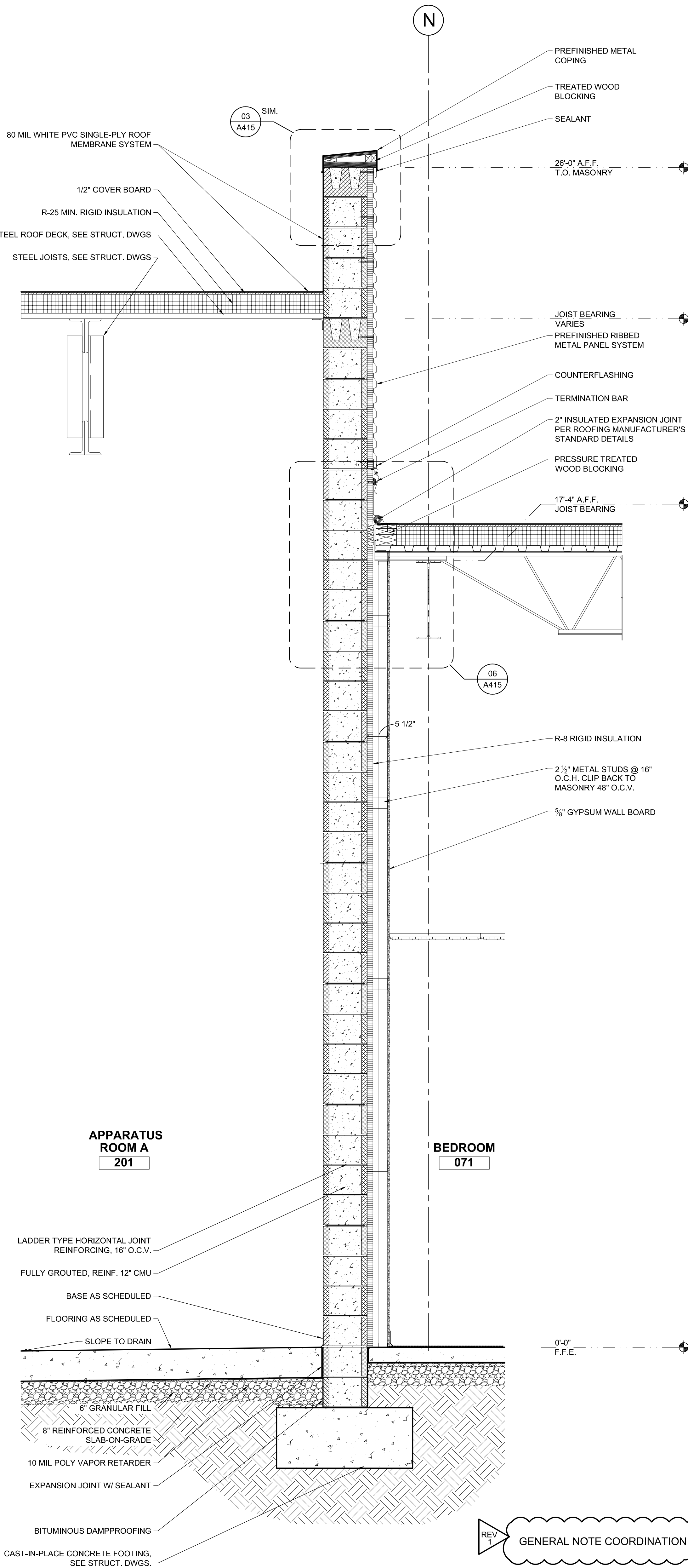

WALL SECTION SCALE: 3/4" = 1'-0" 03

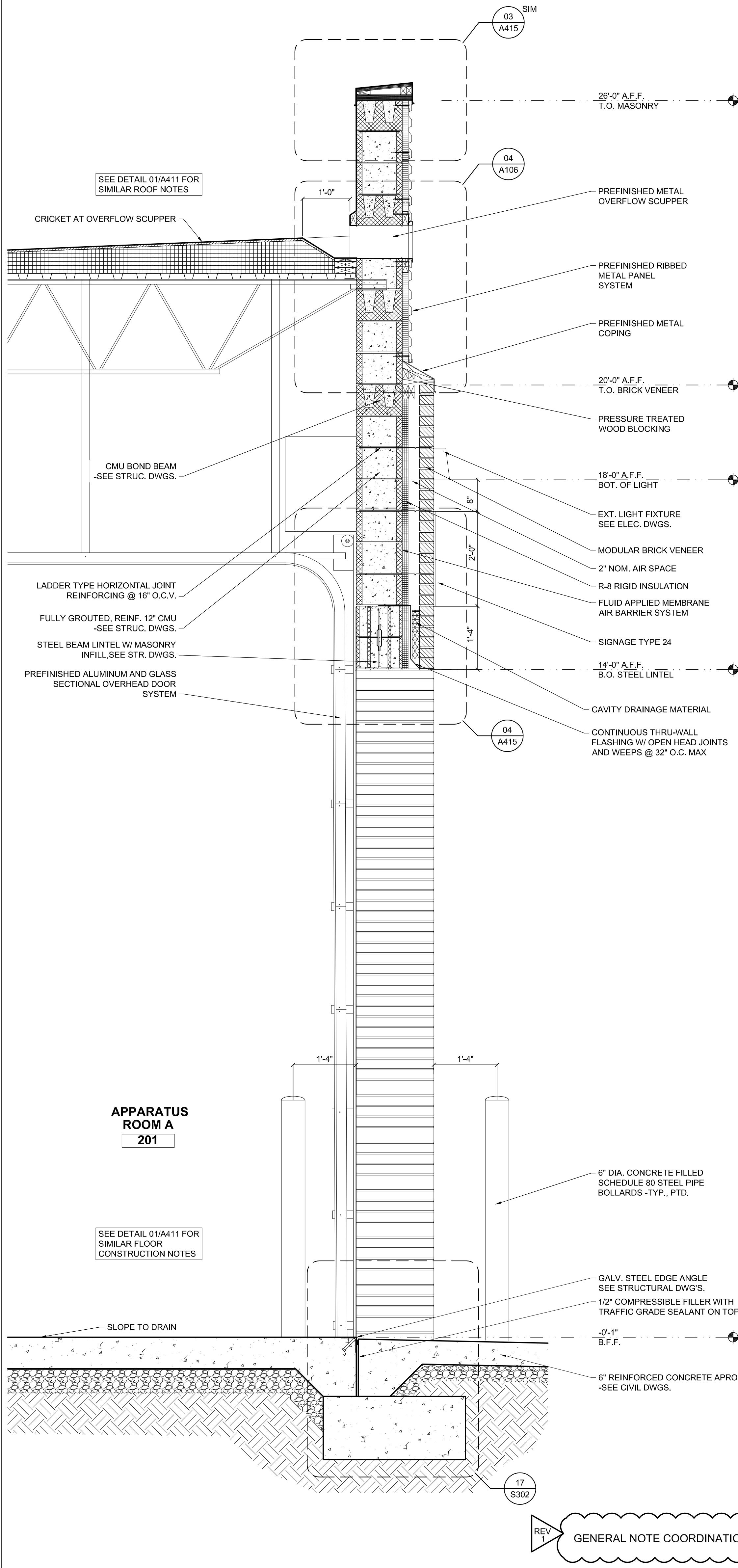

WALL SECTION SCALE: 3/4" = 1'-0" 02

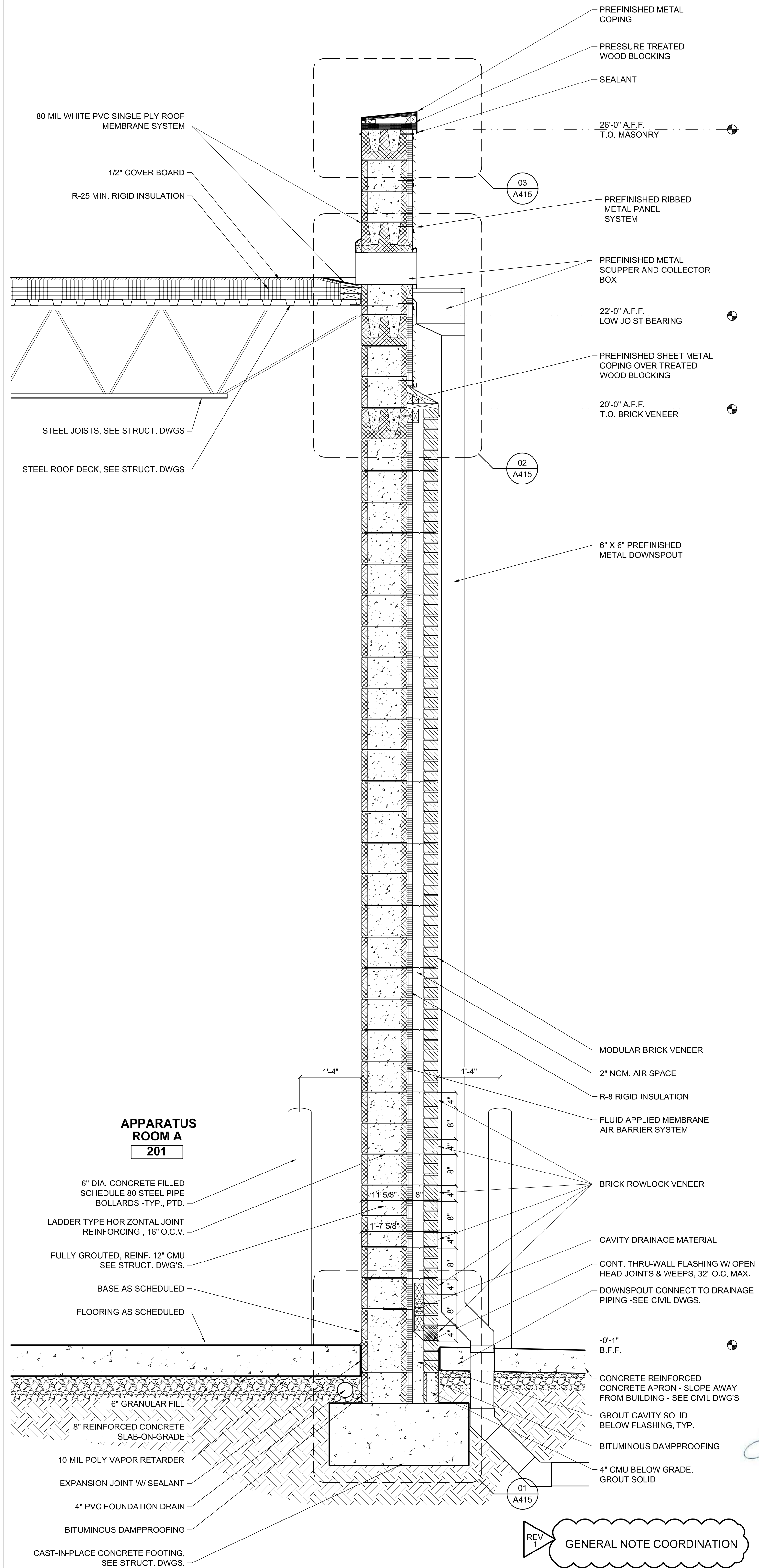

WALL SECTION SCALE: 3/4" = 1'-0" 01